

## Reverse Osmosis Construction – April 2026

In April 2026, the contractor continued the installation of support beams and grade beams. Ceramic Microfilter (CMF) bridge crane support columns were formed and placed. Various piping was installed and pressure tested throughout the project. Chemical containment was formed and placed in the process area. The electrical room and administrative area slabs were placed. Backfill around the south end of the process building was conducted. Finally, the electrical contractor continued to install various sized conduit and wiring (including grounding) throughout the project site.



Eastern RO Floor Placed



CMF Bridge Crane Supports



Piping installation in Chemical Building

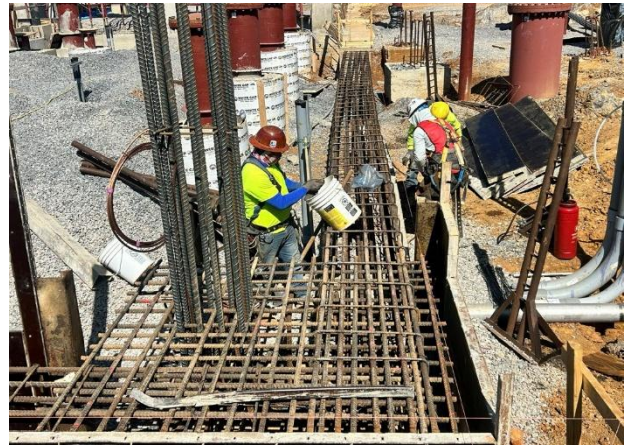

Forming Grade Beams

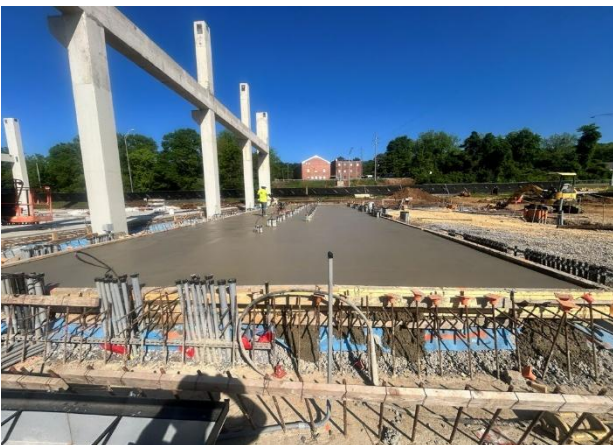

Electrical Room Slab Placed

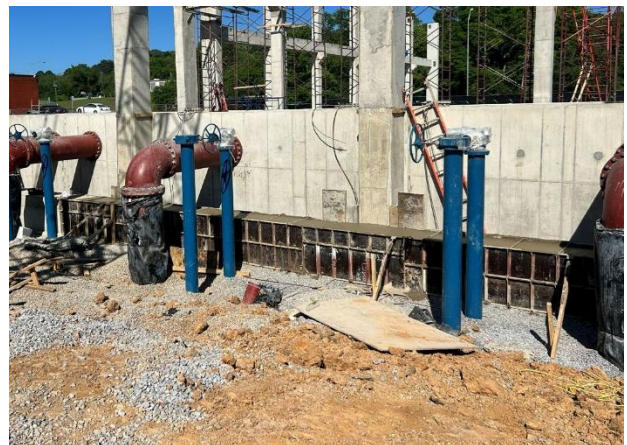

Grade Beam Placed



Preparing to place Administration Slab



Administration Slab Placed



Aerial View from Northeast



Aerial View from Northwest